

DOCUMENT 5.9.1.3

Non-Statutory Designated Sites Chapter 9 – Figure 3

National Grid (North Wales Connection Project)

*Regulation 5(2)(a) including (l) and (m) of the Infrastructure Planning
(Applications: Prescribed Forms and Procedure) Regulations 2009*

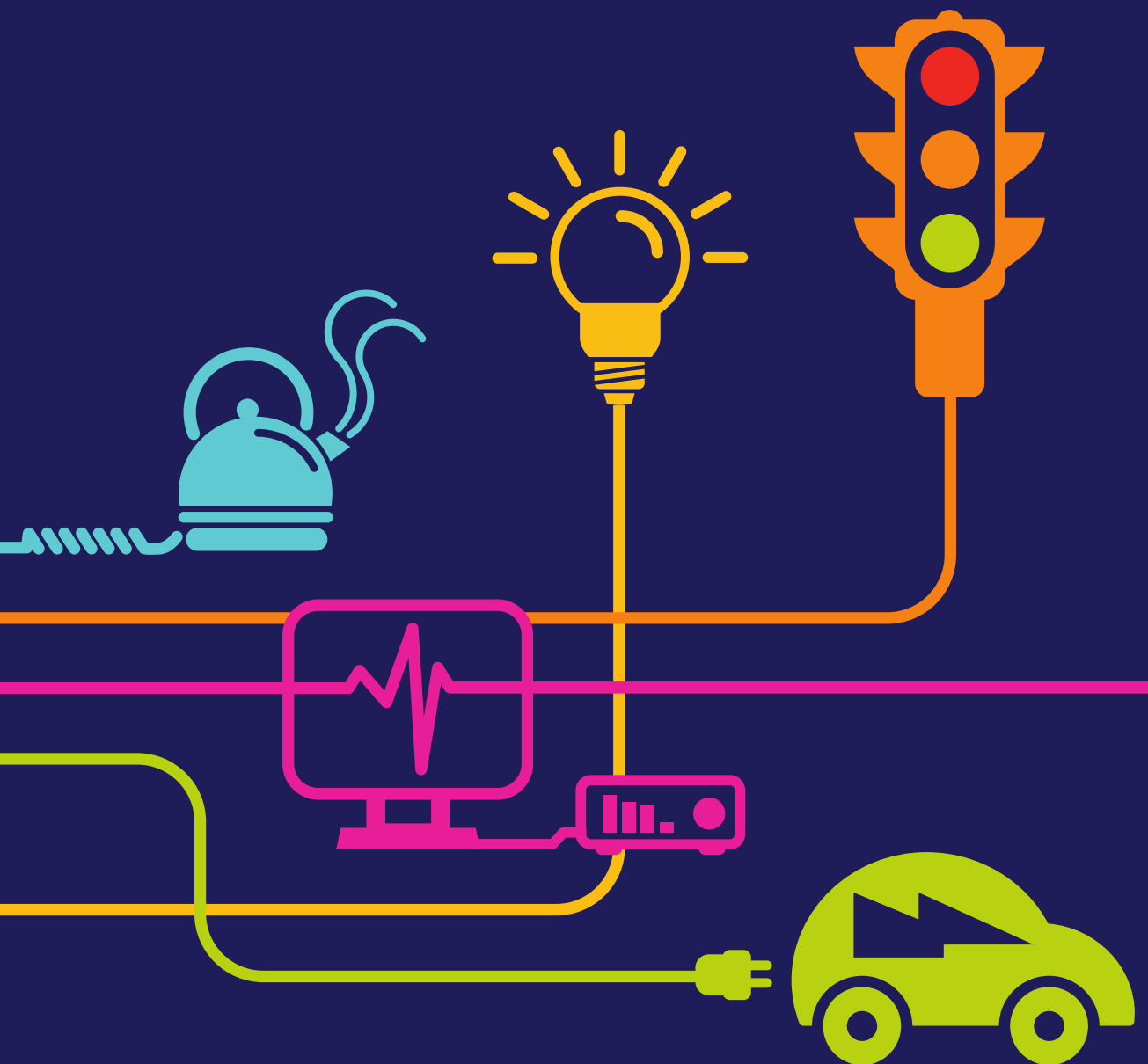

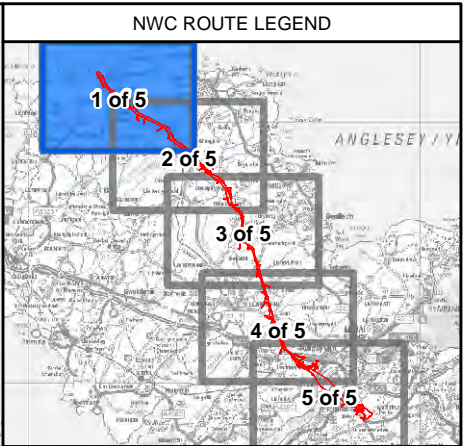
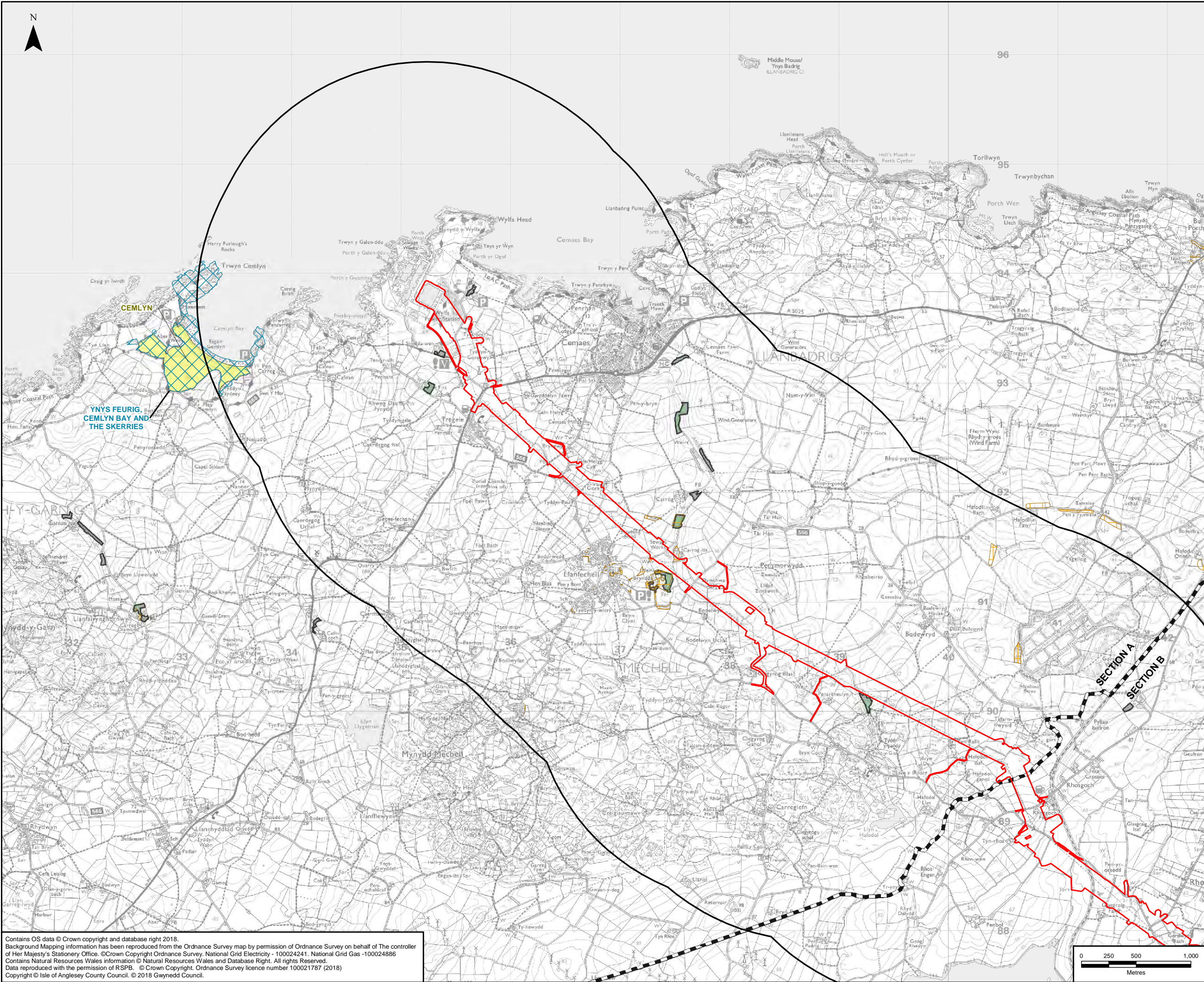

LEGEND

- ORDER LIMITS
- 2KM STUDY AREA
- SECTION OUTLINES
- ANCIENT WOODLAND
- IMPORTANT BIRD AREA (IBA)
- NORTH WALES WILDLIFE TRUST (NWWT) RESERVE
- ROYAL SOCIETY FOR THE PROTECTION OF BIRDS (RSPB) RESERVE
- TREE PRESERVATION ORDER (TPO)

NOTES

1: ONLY THOSE SITES WHICH FALL WITHIN THE STUDY AREA OR HAVE POTENTIAL FOR PATHWAYS FOR EFFECTS ARE INCLUDED WITHIN APPENDIX 9.2 DESIGNATED SITES INFORMATION (DOCUMENT 5.9.2.2). NOT ALL SITES OUTSIDE OF THE STUDY AREA ARE SHOWN ON THE FIGURE.

A	10/07/2018	ENVIRONMENTAL STATEMENT	AB	LS	NL
Rev	Date	Description	GIS	Chk	App

nationalgrid

Scheme: NORTH WALES CONNECTION PROJECT

Document Number: 5.9.1.3

Document Title: FIGURE 9.3
NON-STATUTORY DESIGNATED SITES
SECTION A

Creator: AB	Date: 10/07/2018	Checker: LS	Date: 10/07/2018	Approver: NL	Date: 10/07/2018
Document Type: FIGURE	Scale: 1:32,000	Format: A3	Sheets: 1 of 5	Rev: A	

Contains OS data © Crown copyright and database right 2018.
Background Mapping information has been reproduced from the Ordnance Survey map by permission of Ordnance Survey on behalf of The controller of Her Majesty's Stationery Office. © Crown Copyright Ordnance Survey, National Grid Electricity - 100024241, National Grid Gas - 100024886
Contains Natural Resources Wales information © Natural Resources Wales and Database Right. All rights Reserved.
Data reproduced with the permission of RSPB. © Crown Copyright. Ordnance Survey licence number 100021787 (2018)
Copyright © Isle of Anglesey County Council. © 2018 Gwynedd Council.

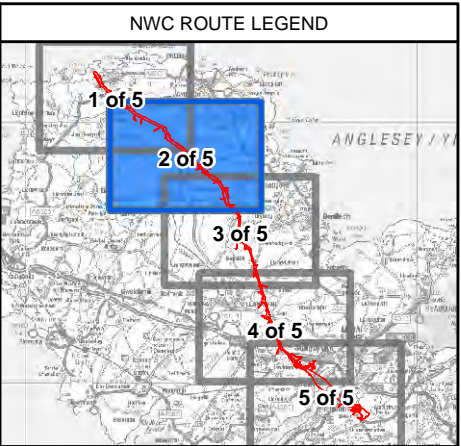
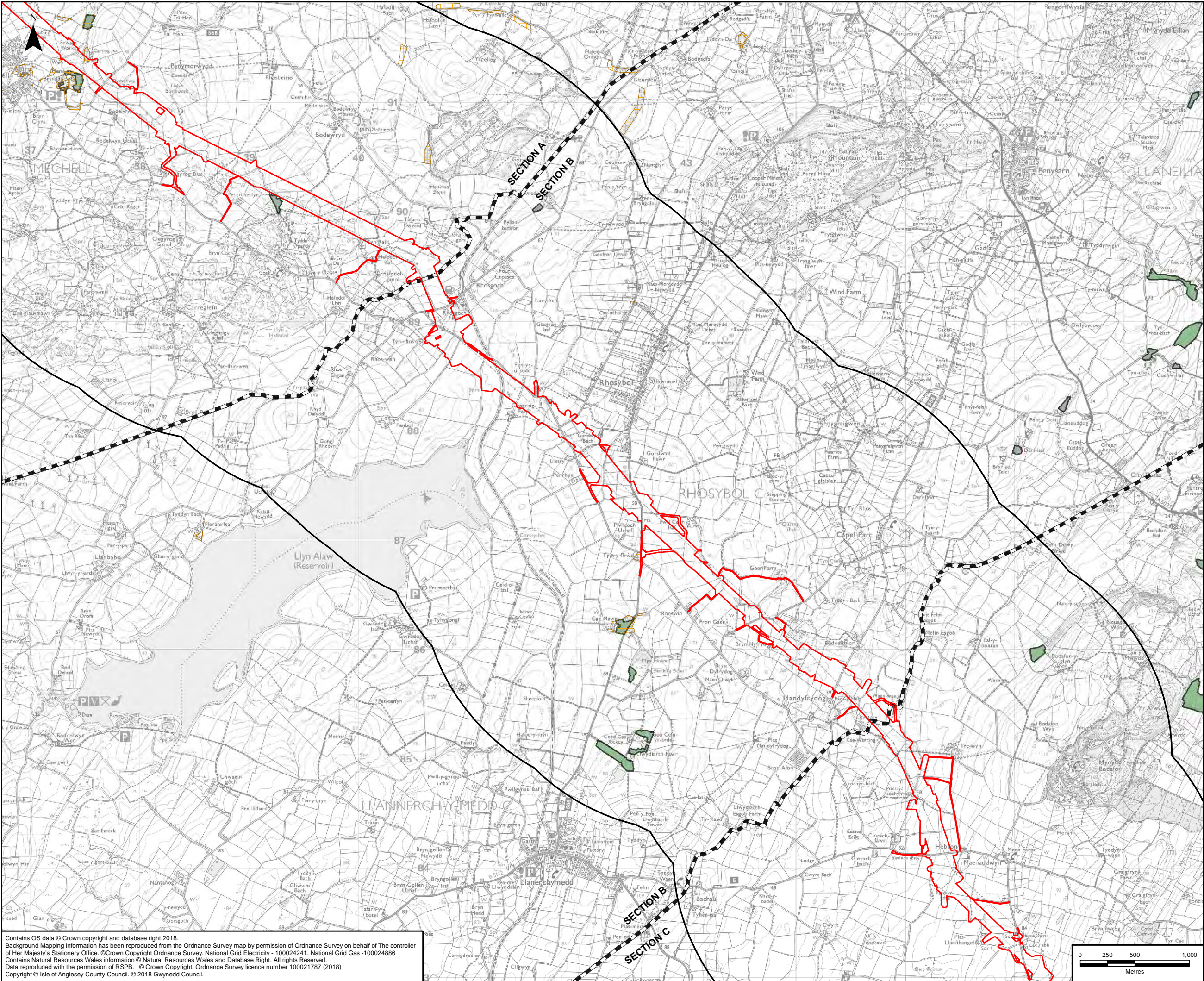

LEGEND

- ORDER LIMITS
- 2KM STUDY AREA
- SECTION CUTLINES
- ANCIENT WOODLAND
- IMPORTANT BIRD AREA (IBA)
- NORTH WALES WILDLIFE TRUST (NWWT) RESERVE
- ROYAL SOCIETY FOR THE PROTECTION OF BIRDS (RSPB) RESERVE
- TREE PRESERVATION ORDER (TPO)

NOTES

1: ONLY THOSE SITES WHICH FALL WITHIN THE STUDY AREA OR HAVE POTENTIAL FOR PATHWAYS FOR EFFECTS ARE INCLUDED WITHIN APPENDIX 9.2 DESIGNATED SITES INFORMATION (DOCUMENT 5.9.2.2). NOT ALL SITES OUTSIDE OF THE STUDY AREA ARE SHOWN ON THE FIGURE.

A	10/07/2018	ENVIRONMENTAL STATEMENT	AB	LS	NL
Rev	Date	Description	GIS	Chk	App

nationalgrid

Scheme: NORTH WALES CONNECTION PROJECT

Document Number: 5.9.1.3

Document Title: FIGURE 9.3
NON-STATUTORY DESIGNATED SITES
SECTION B

Creator: AB	Date: 10/07/2018	Checker: LS	Date: 10/07/2018	Approver: NL	Date: 10/07/2018
Document Type: FIGURE	Scale: 1:32,000	Format: A3	Sheets: 2 of 5	Rev: A	

Contains OS data © Crown copyright and database right 2018.
Background Mapping information has been reproduced from the Ordnance Survey map by permission of Ordnance Survey on behalf of The controller of Her Majesty's Stationery Office. © Crown Copyright Ordnance Survey, National Grid Electricity - 100024241, National Grid Gas - 100024886
Contains Natural Resources Wales information © Natural Resources Wales and Database Right. All rights Reserved.
Data reproduced with the permission of RSPB. © Crown Copyright. Ordnance Survey licence number 100021787 (2018)
Copyright © Isle of Anglesey County Council. © 2018 Gwynedd Council.

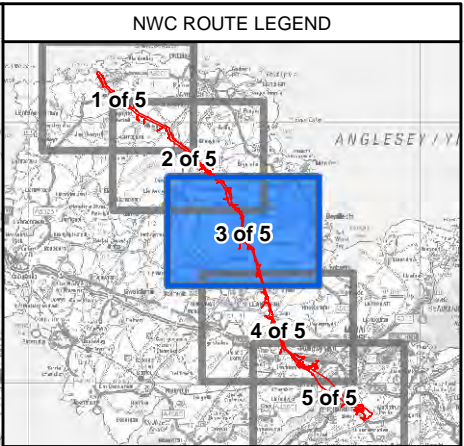
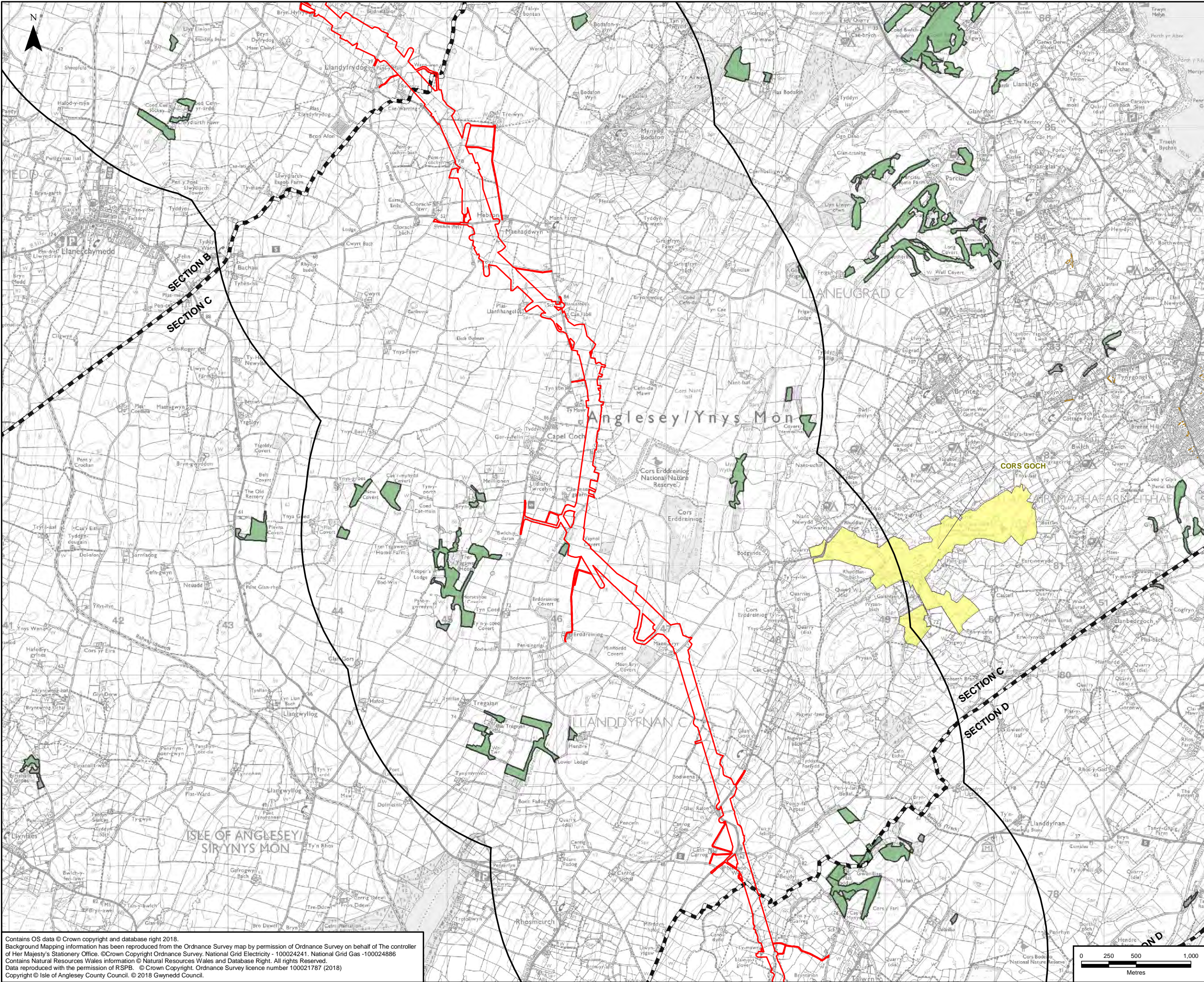

- LEGEND**
- ORDER LIMITS - OPTION A
 - 2KM STUDY AREA - OPTION A
 - SECTION CUTLINES
 - ANCIENT WOODLAND
 - IMPORTANT BIRD AREA (IBA)
 - NORTH WALES WILDLIFE TRUST (NWWT) RESERVE
 - ROYAL SOCIETY FOR THE PROTECTION OF BIRDS (RSPB) RESERVE
 - TREE PRESERVATION ORDER (TPO)

NOTES

1: ONLY THOSE SITES WHICH FALL WITHIN THE STUDY AREA OR HAVE POTENTIAL FOR PATHWAYS FOR EFFECTS ARE INCLUDED WITHIN APPENDIX 9.2 DESIGNATED SITES INFORMATION (DOCUMENT 5.9.2.2). NOT ALL SITES OUTSIDE OF THE STUDY AREA ARE SHOWN ON THE FIGURE.

A	10/07/2018	ENVIRONMENTAL STATEMENT	AB	LS	NL
Rev	Date	Description	GIS	Chk	App

nationalgrid

Scheme: NORTH WALES CONNECTION PROJECT

Document Number: 5.9.1.3

Document Title: FIGURE 9.3
NON-STATUTORY DESIGNATED SITES
SECTION C OPTION A

Creator: AB	Date: 10/07/2018	Checker: LS	Date: 10/07/2018	Approver: NL	Date: 10/07/2018
Document Type: FIGURE	Scale: 1:32,000	Format: A3	Sheets: 3 of 5 Option A	Rev: A	

Contains OS data © Crown copyright and database right 2018.
Background Mapping information has been reproduced from the Ordnance Survey map by permission of Ordnance Survey on behalf of The controller of Her Majesty's Stationery Office. © Crown Copyright Ordnance Survey, National Grid Electricity - 100024241, National Grid Gas - 100024886
Contains Natural Resources Wales information © Natural Resources Wales and Database Right. All rights Reserved.
Data reproduced with the permission of RSPB. © Crown Copyright. Ordnance Survey licence number 100021787 (2018)
Copyright © Isle of Anglesey County Council. © 2018 Gwynedd Council.

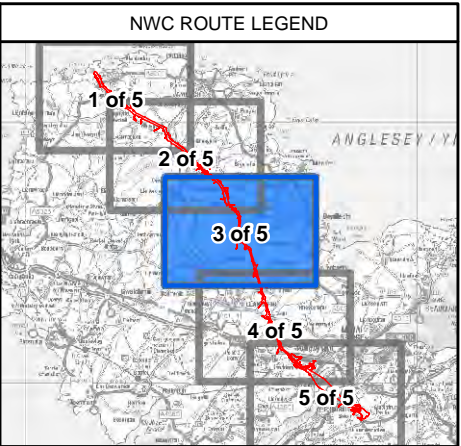
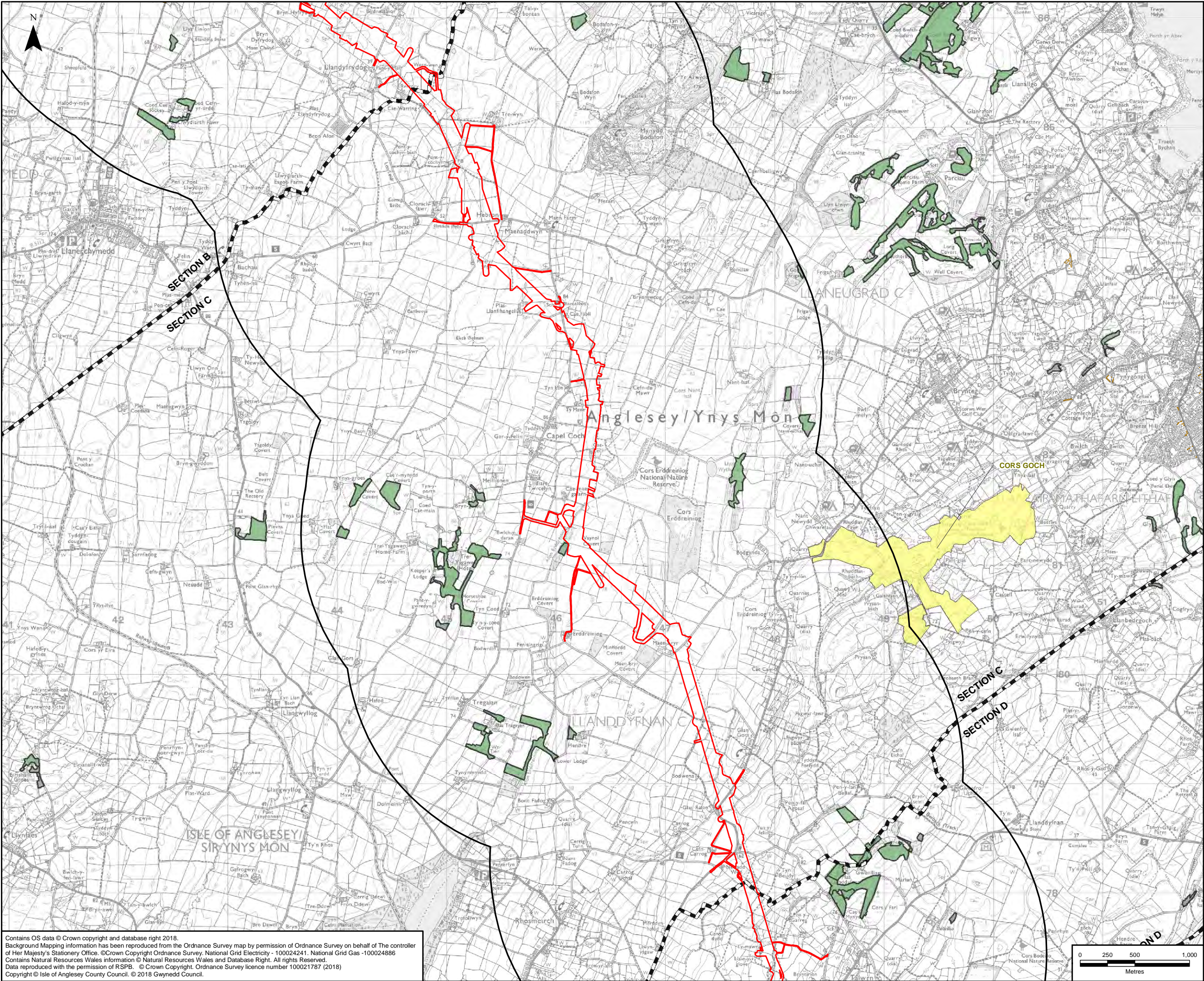

- LEGEND**
- ORDER LIMITS - OPTION B
 - 2KM STUDY AREA - OPTION B
 - SECTION CUTLINES
 - ANCIENT WOODLAND
 - IMPORTANT BIRD AREA (IBA)
 - NORTH WALES WILDLIFE TRUST (NWWT) RESERVE
 - ROYAL SOCIETY FOR THE PROTECTION OF BIRDS (RSPB) RESERVE
 - TREE PRESERVATION ORDER (TPO)

NOTES

1: ONLY THOSE SITES WHICH FALL WITHIN THE STUDY AREA OR HAVE POTENTIAL FOR PATHWAYS FOR EFFECTS ARE INCLUDED WITHIN APPENDIX 9.2 DESIGNATED SITES INFORMATION (DOCUMENT 5.9.2.2). NOT ALL SITES OUTSIDE OF THE STUDY AREA ARE SHOWN ON THE FIGURE.

A	10/07/2018	ENVIRONMENTAL STATEMENT	AB	LS	NL
Rev	Date	Description	GIS	Chk	App

Scheme: NORTH WALES CONNECTION PROJECT

Document Number: 5.9.1.3

Document Title: FIGURE 9.3
NON-STATUTORY DESIGNATED SITES
SECTION C OPTION B

Creator: AB	Date: 10/07/2018	Checker: LS	Date: 10/07/2018	Approver: NL	Date: 10/07/2018
Document Type: FIGURE	Scale: 1:32,000	Format: A3	Sheets: 3 of 5 Option B	Rev: A	

Contains OS data © Crown copyright and database right 2018.
Background Mapping information has been reproduced from the Ordnance Survey map by permission of Ordnance Survey on behalf of The controller of Her Majesty's Stationery Office. © Crown Copyright Ordnance Survey, National Grid Electricity - 100024241, National Grid Gas - 100024886
Contains Natural Resources Wales information © Natural Resources Wales and Database Right. All rights Reserved.
Data reproduced with the permission of RSPB. © Crown Copyright. Ordnance Survey licence number 100021787 (2018)
Copyright © Isle of Anglesey County Council. © 2018 Gwynedd Council.

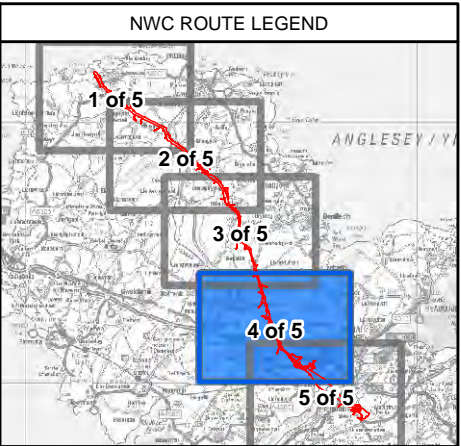
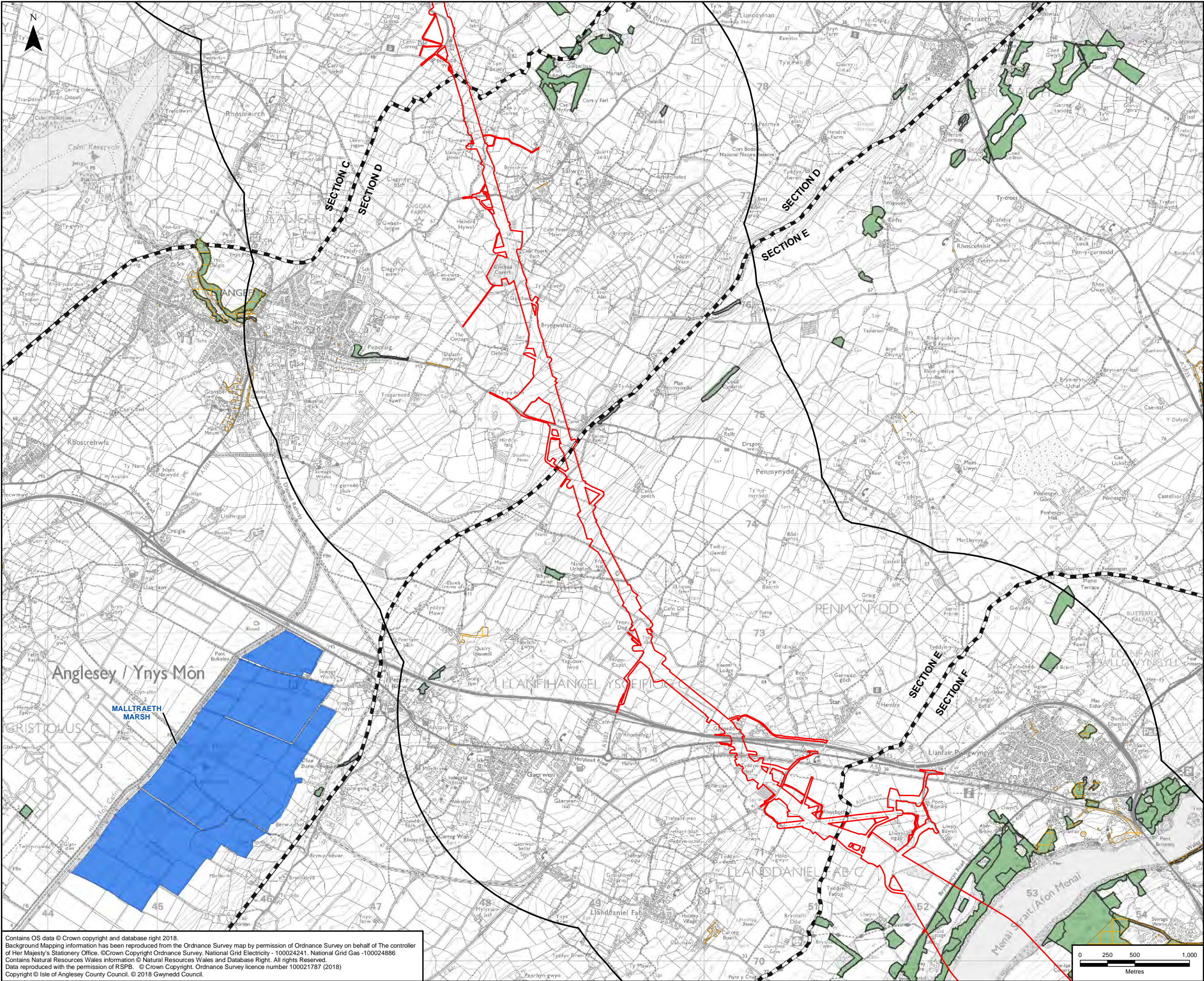

- LEGEND**
- ORDER LIMITS - OPTION A
 - 2KM STUDY AREA - OPTION A
 - SECTION OUTLINES
 - ANCIENT WOODLAND
 - IMPORTANT BIRD AREA (IBA)
 - NORTH WALES WILDLIFE TRUST (NWWT) RESERVE
 - ROYAL SOCIETY FOR THE PROTECTION OF BIRDS (RSPB) RESERVE
 - TREE PRESERVATION ORDER (TPO)

NOTES

1: ONLY THOSE SITES WHICH FALL WITHIN THE STUDY AREA OR HAVE POTENTIAL FOR PATHWAYS FOR EFFECTS ARE INCLUDED WITHIN APPENDIX 9.2 DESIGNATED SITES INFORMATION (DOCUMENT 5.9.2.2). NOT ALL SITES OUTSIDE OF THE STUDY AREA ARE SHOWN ON THE FIGURE.

A	10/07/2018	ENVIRONMENTAL STATEMENT	AB	LS	NL
Rev	Date	Description	GIS	Chk	App

nationalgrid

Scheme: NORTH WALES CONNECTION PROJECT

Document Number: 5.9.1.3

Document Title: FIGURE 9.3
NON-STATUTORY DESIGNATED SITES
SECTION D & E OPTION A

Creator: AB	Date: 10/07/2018	Checker: LS	Date: 10/07/2018	Approver: NL	Date: 10/07/2018
Document Type: FIGURE	Scale: 1:32,000	Format: A3	Sheets: 4 of 5 Option A	Rev: A	

Contains OS data © Crown copyright and database right 2018.
Background Mapping information has been reproduced from the Ordnance Survey map by permission of Ordnance Survey on behalf of The controller of Her Majesty's Stationery Office. © Crown Copyright Ordnance Survey. National Grid Electricity - 100024241. National Grid Gas - 100024886
Contains Natural Resources Wales information © Natural Resources Wales and Database Right. All rights Reserved.
Data reproduced with the permission of RSPB. © Crown Copyright. Ordnance Survey licence number 100021787 (2018)
Copyright © Isle of Anglesey County Council. © 2018 Gwynedd Council.

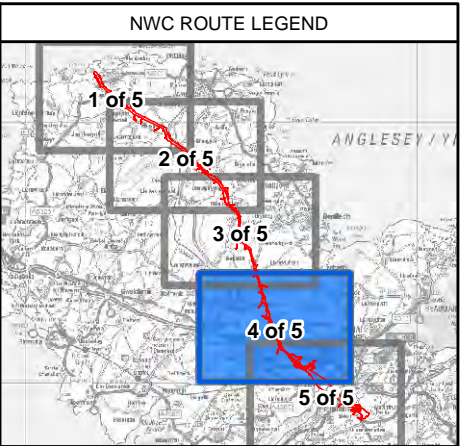
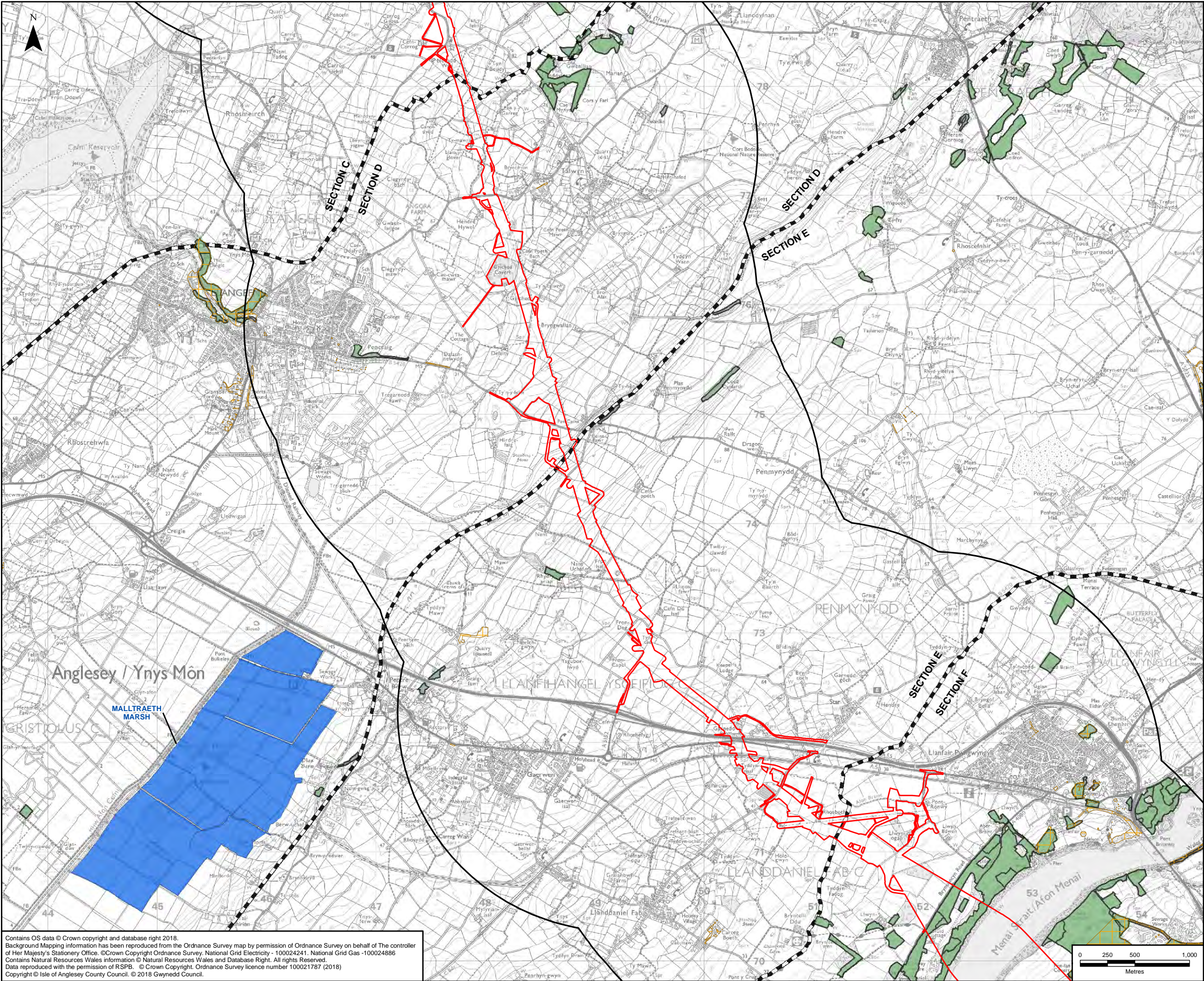

- LEGEND**
- ORDER LIMITS - OPTION B
 - 2KM STUDY AREA - OPTION B
 - SECTION CUTLINES
 - ANCIENT WOODLAND
 - IMPORTANT BIRD AREA (IBA)
 - NORTH WALES WILDLIFE TRUST (NWWT) RESERVE
 - ROYAL SOCIETY FOR THE PROTECTION OF BIRDS (RSPB) RESERVE
 - TREE PRESERVATION ORDER (TPO)

NOTES

1: ONLY THOSE SITES WHICH FALL WITHIN THE STUDY AREA OR HAVE POTENTIAL FOR PATHWAYS FOR EFFECTS ARE INCLUDED WITHIN APPENDIX 9.2 DESIGNATED SITES INFORMATION (DOCUMENT 5.9.2.2). NOT ALL SITES OUTSIDE OF THE STUDY AREA ARE SHOWN ON THE FIGURE.

A	10/07/2018	ENVIRONMENTAL STATEMENT	AB	LS	NL
Rev	Date	Description	GIS	Chk	App

nationalgrid

Scheme: NORTH WALES CONNECTION PROJECT

Document Number: 5.9.1.3

Document Title: FIGURE 9.3
NON-STATUTORY DESIGNATED SITES
SECTION D & E OPTION B

Creator: AB	Date: 10/07/2018	Checker: LS	Date: 10/07/2018	Approver: NL	Date: 10/07/2018
Document Type: FIGURE	Scale: 1:32,000	Format: A3	Sheets: 4 of 5 Option B	Rev: A	

Contains OS data © Crown copyright and database right 2018.
Background Mapping information has been reproduced from the Ordnance Survey map by permission of Ordnance Survey on behalf of The controller of Her Majesty's Stationery Office. © Crown Copyright Ordnance Survey. National Grid Electricity - 100024241. National Grid Gas - 100024886
Contains Natural Resources Wales information © Natural Resources Wales and Database Right. All rights Reserved.
Data reproduced with the permission of RSPB. © Crown Copyright. Ordnance Survey licence number 100021787 (2018)
Copyright © Isle of Anglesey County Council. © 2018 Gwynedd Council.

